*Dirigenten-Notiz*

# d'r Gruäbeälpler

*4. August 2016*
*dem JK Grubenalp zum 50 jährigen Bestehen*

*Fredy Wallimann*

***Einleitung***

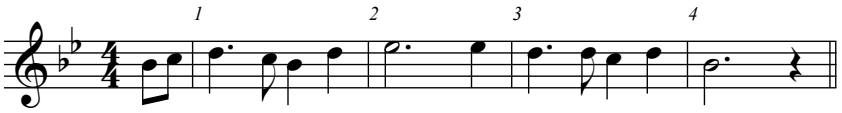

*ruhig und klangvoll*

A

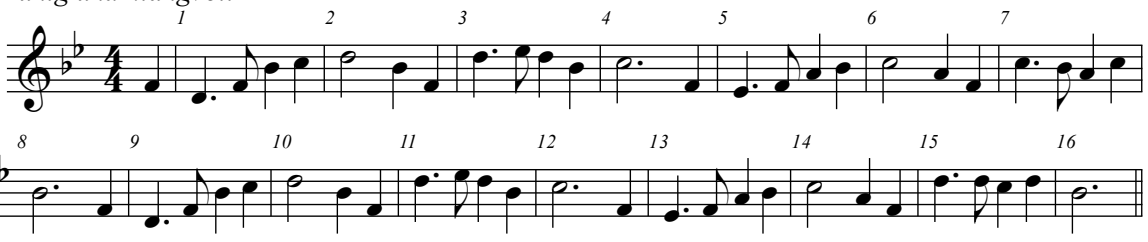

*etwas schneller*

B

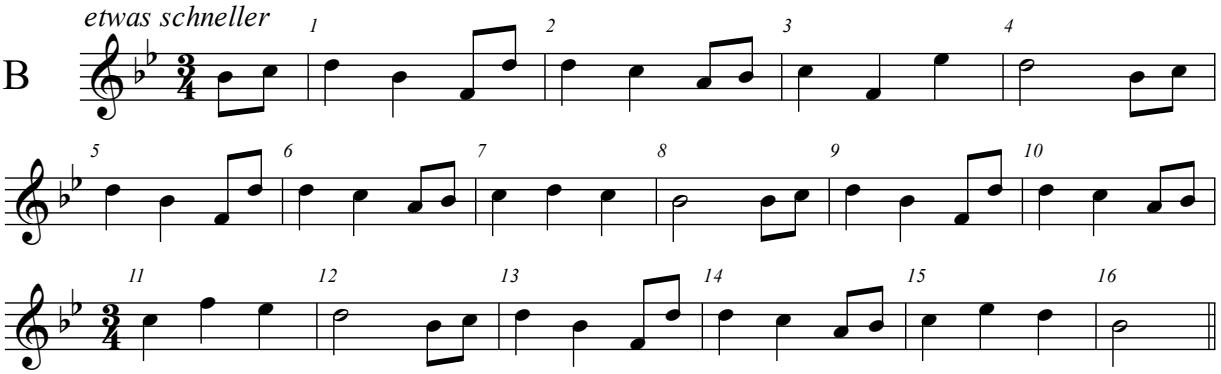

*gemütlich und klangvoll*

C

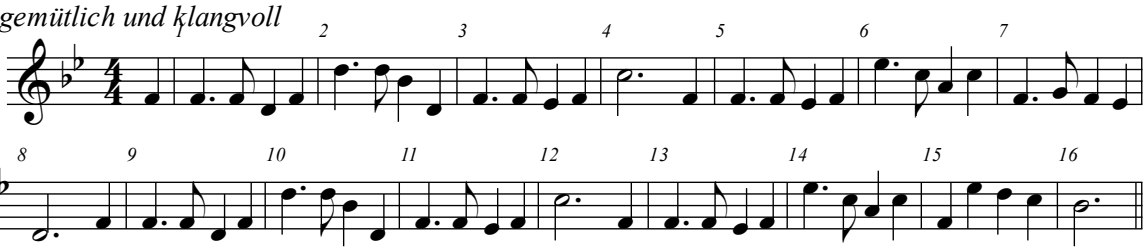

*schwungvoll und bestimmt*

D

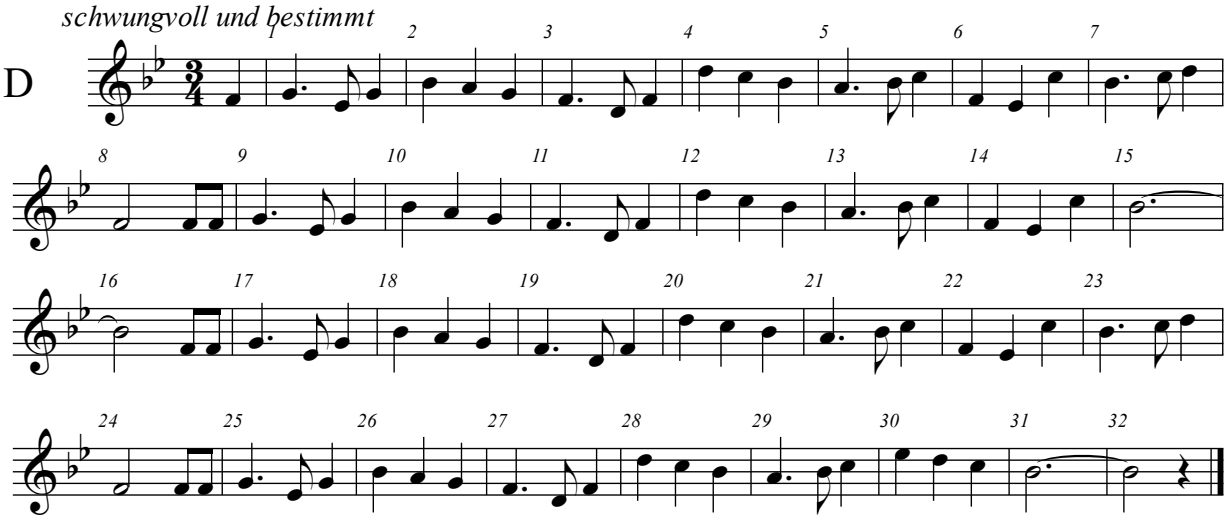

*UJV-Naturjodelsammlung: Code-Nr: 17.20*

*notiert Edi Gasser*
*nach Angaben von Fredy*